



## Andaman & Nicobar Administration

### Land Records on Web

#### Andaman & Nicobar Administration Office of the Tehsildar

[Back](#)

### FORM-F

(See Rule 132)  
Record of Holding Register

**P.C.No:06 R.I.Cir. No:02**
**Village:Junglighat**
**Tehsil:**
**District:South Andaman**

Sl No of the Holding	Name of the Tenant with Father's/Husband's Name & Address	Nature of Right	Survey /Plot No	Area (Hect)	Land Revenue	Soil Class	Nature of Use	other rights if any	Details of Change	Remarks
2329	ACHARYA .D.AVADHUT S/O SRI ANANDA MURTI	License	13 /1	0.0718	19.4	House Site				<b>Remarks:</b> Mutation allowed vide MR sl.no.127 dt.8/8/73 order passed by TPB on 8/11/73.
<b>Total</b>			<b>1</b>	<b>0.0718</b>	<b>19.4</b>					

**Disclaimer:** Contents owned by A & N Administration. Please contact respective Tehsil offices/DC offices for any clarifications."

**"Website Designed, Developed and Hosted by NIC, Andaman"**



## Andaman & Nicobar Administration

### Land Records on Web

#### Andaman & Nicobar Administration Office of the Tehsildar

[Back](#)

## FORM-F

(See Rule 132)

Record of Holding Register

P.C.No:06 R.I.Cir. No:02

Village:Junglight

Tehsil:

District:South Andaman

Sl No of the Holding	Name of the Tenant with Father's/Husband's Name & Address	Nature of Right	Survey /Plot No	Area (Hect)	Land Revenue	Soil Class	Nature of Use	other rights if any	Details of Change	Remarks
----------------------	---	-----------------	-----------------	-------------	--------------	------------	---------------	---------------------	-------------------	---------

2156	BRIJ BEHARI LALL	License	1189	0.07	18.84	House Site				
------	------------------	---------	------	------	-------	------------	--	--	--	--

KOKILA DEVI (2157)

SABITA DEVI (2158)

DEEPAK LALL (2159)

KAVITA DEVI (2160)

RAVINDER LALL (2161)

SACHINDER LALL (2162)

JAGESHWAR LALL (2294)

**Remarks:** Excess area regularized vide r.c no. 2/2006/ AC (S) approved by the competent authority vide order dated 28/02/2008. Mutation allowed for an area of 485 sq mtr out of Sy.no1167/2 and an area of 249 sq mtr out of Sy.no. 1189 in favour of Jageshwar lall and an area of 132 sqmtr out of Sy No.1167/2 and an area of 249 sqmtr out of Sy no. 1189 in joint names of smti. Kokila devi & five others vide TPB'S RC No. 1214/A /2012 and his order dt. 18/8/2012 in m.r sl.no. 418.

<b>Total</b>	<b>1</b>	<b>0.07</b>	<b>18.84</b>
--------------	----------	-------------	--------------



**Andaman & Nicobar Administration**  
*Land Records on Web*

**Andaman & Nicobar Administration**  
**Office of the Tehsildar**

[Back](#)

**FORM-F**

(See Rule 132)

Record of Holding Register

**P.C.No:06 R.I.Cir. No:02**

**Village:Junglighat Tehsil:**

**District:South Andaman**

Sl No of the Holding Old New	Name of the Tenant with Father's/Husband's Name & Address	Nature of Right	Survey /Plot No	Area (Hect)	Land Revenue	Soil Class	Nature of Use	other rights if any	Details of Change	Remarks
0	GOVT. REVENUE DEPT.			1186	0.0075	0				

**Total**

**1**

**0.0075**



## Andaman & Nicobar Administration

### Land Records on Web

#### Andaman & Nicobar Administration Office of the Tehsildar

[Back](#)

### FORM-F

(See Rule 132)  
Record of Holding Register

**P.C.No:06 R.I.Cir. No:02**
**Village:Junglighat Tehsil:**
**District:South Andaman**

Sl No of the Holding Old New	Name of the Tenant with Father's/Husband's Name & Address	Nature of Right	Survey /Plot No	Area (Hect)	Land Revenue	Soil Class	Nature of Use	other rights if any	Details of Change	Remarks
1159	S.GIRIJA GEETA	Abadi	13 /1	0.0148	4	House Site	House			

V. LOGANATHAN (1700)

V.MOTHIRAJAN (1701)

**Remarks:** Mutation allowed for Sy.No.13/1 & 13/2 in joint names vide TPB RC No.1689/10 & order dtd 19/11/10

---

<b>Total</b>	<b>1</b>	<b>0.0148</b>	<b>4</b>
--------------	----------	---------------	----------

---

**Disclaimer:** Contents owned by A & N Administration. Please contact respective Tehsil offices/DC offices for any clarifications."

**"Website Designed, Developed and Hosted by NIC, Andaman"**



## Andaman & Nicobar Administration

### Land Records on Web

#### Andaman & Nicobar Administration Office of the Tehsildar

[Back](#)

### FORM-F

(See Rule 132)  
Record of Holding Register

**P.C.No:06 R.I.Cir. No:02**
**Village:Junglighat Tehsil:**
**District:South Andaman**

Sl No of the Holding	Name of the Tenant with Father's/Husband's Name & Address	Nature of Right	Survey /Plot No	Area (Hect)	Land Revenue	Soil Class	Nature of Use	other rights if any	Details of Change	Remarks
2701	N. THIAGARAJAN S/O NAGARATHINAM AMMAL(L). Col. N. JAYALAKSHMI (2702) D/O NAGARATHINAM AMMAL(L).	License	1163 /2	0.0242	6.51	House Site				<b>Remarks:</b> Excess area regularized vide R.C.No.2/2006/AC(S) approved by the competent authority vide order dtd 28/2/2008. Mutation allowed vide RC No 2465/2016/TPB order dtd 28/12/2016. Subject to the affidavit filed by Shri N. Thiagarajan & Col N. Jayalakshmi as per the terms & conditions laid down in the WILL.
<b>Total</b>			<b>1</b>	<b>0.0242</b>	<b>6.51</b>					

**Disclaimer:** Contents owned by A & N Administration. Please contact respective Tehsil offices/DC offices for any clarifications."

**"Website Designed, Developed and Hosted by NIC, Andaman"**

Village: Junglighat  
Tehsil: Port Blair  
Scale: 1 cm = 20 m

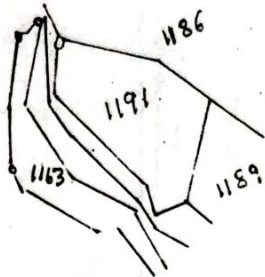

old Plot no. 13, area 7728 sqft.  
Corr to Prov. Syalo 1191 of Junglighat-  
Village stands recorded in favour  
of Acharya Dineshwaranda Avasthi  
& /o Shri Ananda Mukhi; Principal,  
Ananda Narya Primary School,  
Junglighat.

"Certified Extract"

*[Signature]*  
12/11/2018  
P. K. Das

Tehsil ..... Port B

101 W, Room 47,

# Register of House Site

Village: Timgidhot

Tehsil: Port Blair

District: Andamans

P.C. No. (C)

Name of Tenant	Remarks	Land Revenue	Profession	Area				Name and Father's name of the tenant	Site No.
				S	N	W	E		
<p><u>Name of Tenant: Kos Ben</u>  <u>Consisted of 03 Acre &amp; 01 Anamla</u>  <u>Ataput &amp; 01 Acre Anamla</u>  <u>Muti. Principal Anamla</u>  <u>Marga Primary School</u>  <u>Edy Ghot Nale 0284 0000</u>  <u>Edy Ghot in Nale 028/15</u>  <u>TP &amp; R No: 0240/15</u></p>			<u>H.S</u>						
<p><u>Acharya Suresharama</u>  <u>Ataput &amp; 02 Acre Anamla</u>  <u>Muti. No. Timgidhot</u></p>									<u>13/1</u>
<p><u>Acharya Suresharama</u>  <u>Ataput &amp; 03 Acre Anamla</u>  <u>Muti. Principal Anamla</u>  <u>Marga Primary School</u>  <u>Edy Ghot</u></p>									

89  
27/10/15  
PC (16)

Certified Copy / Extract  
 Patwari Circle No. 8  
 Port Blair  
 Talsi: \_\_\_\_\_

District: South Andaman  
Tehsil: Port Blair

Village: Junglighat

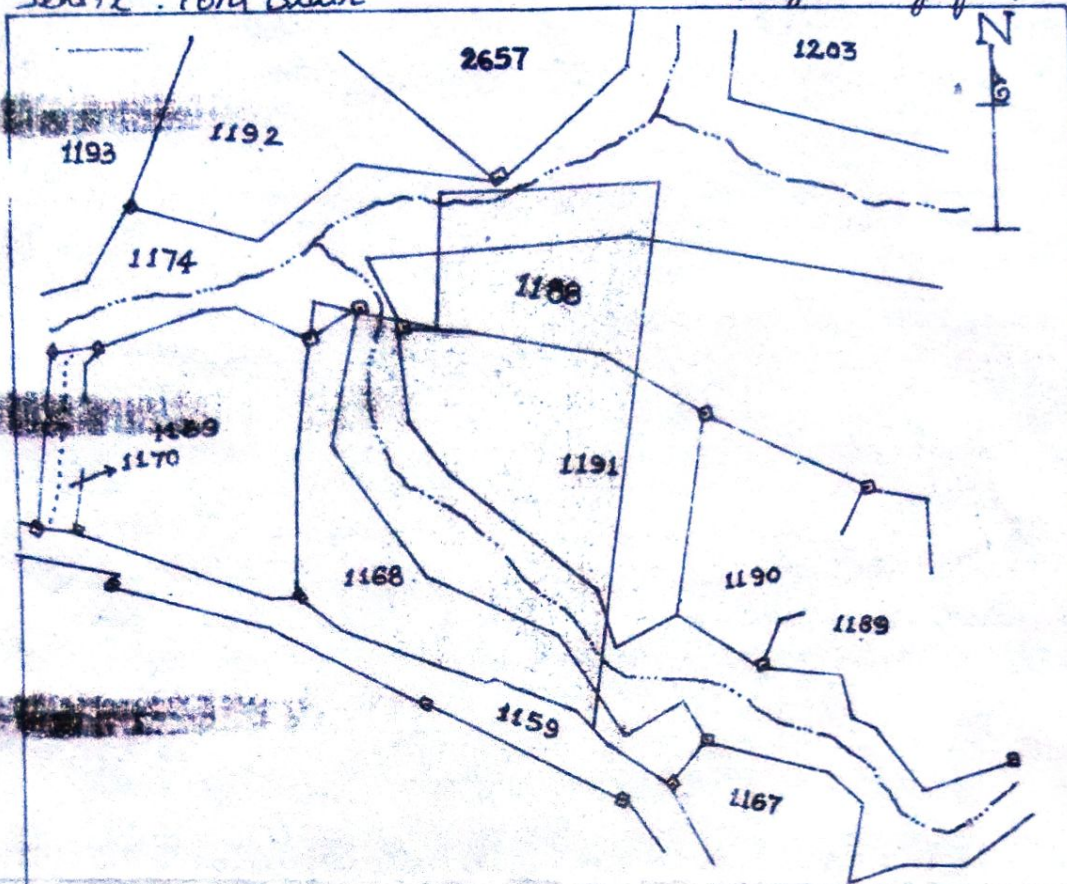

An area 628 Sq.mtrs out of Sy. No. 1168, an area 797 Sq.mtrs out of Sy. No. 1174 (Nallah), an area 373 Sq.mtrs, out of Sy. No. 1188 and an area 710 Sq.mtrs out of Sy. No. 1191 (from their own recorded land) i.e., a total area of 2508 Sq.mtrs is under the present physical occupation of Ananda Marg School.

*M. S. S.*  
08/06/17  
P(6)

SCALE: 1 CM = 10 METRS.

Andaman & Nicobar Administration  
Land Records on Web

Andaman & Nicobar Administration  
Office of the Tehsildar

**FORM-F**

(See Rule 132)  
Record of Holding Register

Back

P.C.No:06 R.L.Cr. No:02 Village:Junglighat Tehsil: District:South Andaman

SI No of the Holding Old New	Name of the Tenant with Father's/Husband's Name & Address	Nature of Right	Survey /Plot No	Area (Hect)	Land Revenue	Soil Class	Nature of Use	other rights if any	Details of Change	Remarks
0	GOVT. REVENUE DEPT.			1191 /2	0.0293	0				

Remarks: An area 293 Sqmt out of Sy.No. 1191/2 has been Set apart for Construction of Playground vide DC(SA) RC.No. 141/2017/DC(SA) Order Dt. 17/05/2017.

Total 1 0.0293 0

Disclaimer: Contents owned by A & N Administration. Please contact respective Tehsil offices/DC offices for any clarifications.

"Website Designed, Developed and Hosted by NIC, Andaman"

village : Junglighat  
Tch : Peet Blair  
Scale : 1cm = 20m

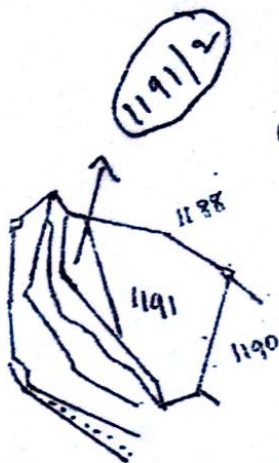

An area of 293 sq.mtr out of total area 1411.011 sq.mtr. in respect of Sy. No. 1191 situated at Junglighat village (proposed Sy. No. 1191/2), is proposed for set-aside for playground in favour of PBMC.

*[Signature]*  
12/05/11  
PBE